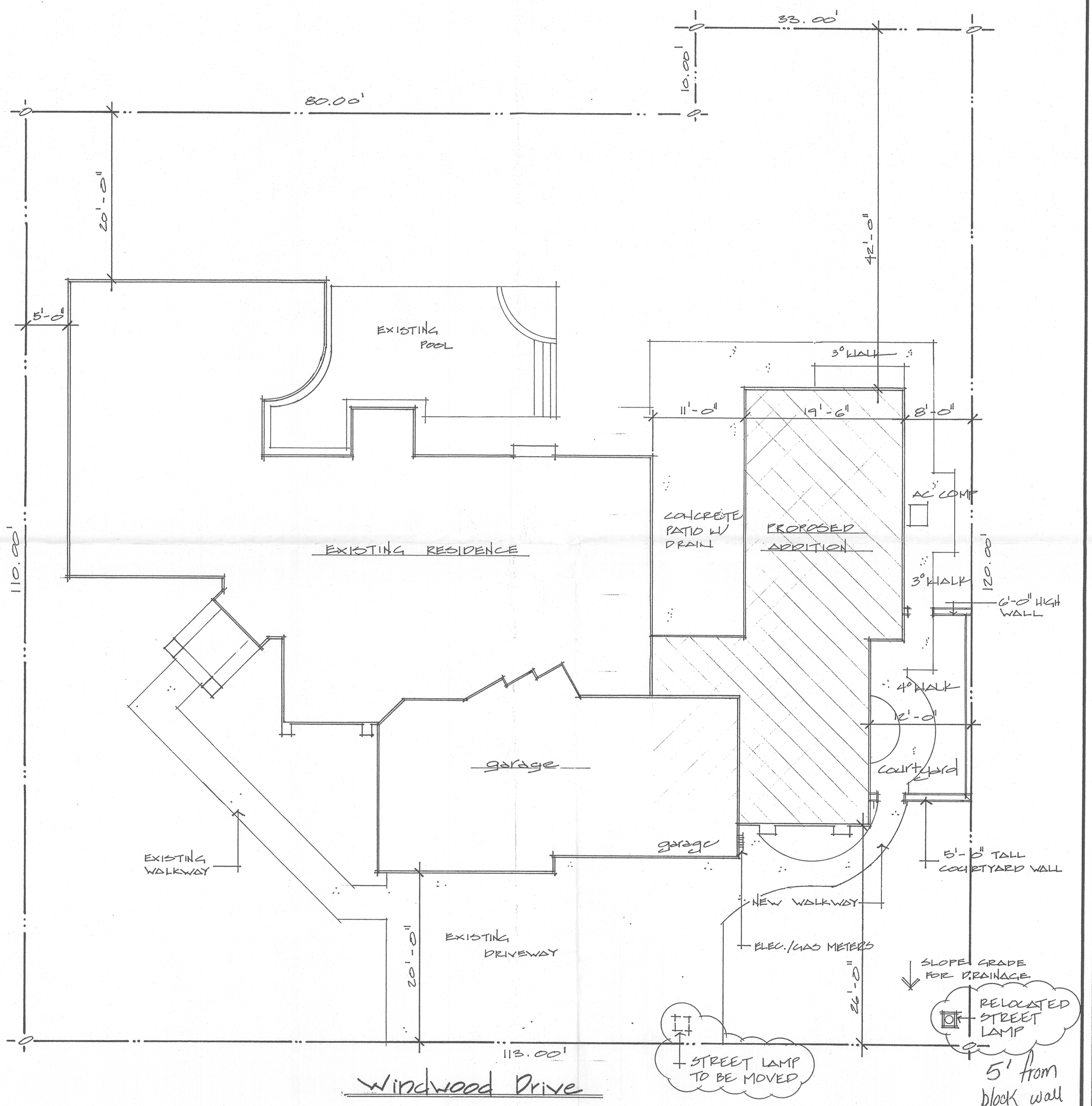

EP.07-314-3

PG&E OK
By Ron Dodd
942-1588

Site

19739 ~~19717~~ WINDWOOD DRIVE
WOODBRIDGE, CA.
APN# 015-540-55
WINDWOOD SUBDIVISION

North
1/8" = 1'-0"

REVISIONS	BY

l. bertsch & associates
312 s. fairmont ave., suite c
lodi, calif. 95240
ph. (209) 334-2135

mc cabe addition
19747 windwood drive
san joaquin county
19739

Gary Betts

Date 05.09.07
Scale 1/8" = 1'-0"
Drawn RA
Job M00407
Sheet 12
Of 10 Sheets